

Career Gati Detailed Report

Career Gati Detailed Report for -----

Name of the Candidate: =====

Class: **Pursuing PG**

Age: **25 years**

Gender: **Female**

Place: **Indore, India**

Dear _____,

Millions of career options tossing in your mind like juggling balls. Doctor, engineer, CA, artist, photographer, journalist, and what else! You don't know which one to hold on to and which ones to drop. As if this wasn't enough, the advice from all your well-wishers just keeps piling up. So much amount of information overload would confuse anyone. What say, shall we put all this confusion to rest?

Allow us to step in here and move you from clutter to clarity. Quite honestly, the answer to this monster of a question lies in who you are. We, at Career Gati, utilise this important information to help you decide on your future career in a scientific and systematic manner. We call it the Career Gati Report. You may want to fondly call it your guide.

“So what is this report all about?” you must be wondering.

_____, you are very unique and wonderful person as per our analysis of your details. CareerGati.com provides you most scientific and reliable report on your career guidance based on your aptitude, personality, preferences, social & family background, education history and astrology. This report will guide you by summarising all four aspects- “Chaturlok”, that are important for your career direction. The following report will present your analysis on these four dimensions and then a clear guidance on suitable career choices, without confusing you with a lot of options. Please read each word carefully and think about it. The final summary of career options is available towards the end of the report.

| CONTENTS

1. Guide to using this report
2. Psychometric
 - Aptitude Analysis
 - Intelligence Analysis
3. Education
4. Family & Society
5. Astrology
 - Vedic
 - Numerology
6. Summary
7. Annexures

This report will provide detailed analysis of each dimension of 'Chaturlok' and recommended career options. Towards the end of the report, you will get summary of all these analysis and most suitable career options matching to your unique profile.

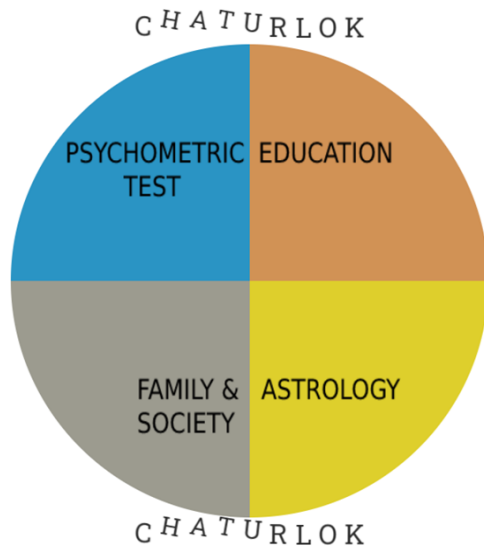

1. Pyschometric:

It is the field of study concerned with the theory and technique of psychological measurement, which includes the measurement of knowledge, abilities, attitudes, and personality traits. It involves the development and application of standardized tests and techniques to measure these variables.

(a) Aptitude:

Aptitude measures the degree to which individuals “like” activities of various kinds. There are six broadinterest scales - Realistic, Investigative, Artistic, Social, Enterprising and Conventional. Each of these scales has been split into specific sub-scales which will help you arrive at suitable career options.

The aptitude report indicates our passion and likelihood of enjoying the kind of activities described in the respective domain. When we do things we like, we tend to invest greater effort and time in mastering it. When our professions are chosen based on our likes, we tend to feel happy and satisfied, rather than disinterested and stressed. Therefore, at Career Gati, we consider “interests” to be crucial for making career decisions!

It is important to remember that presence of high interest in something may not necessarily mean that you have an ability or skill in that area.

(b) Intelligence:

Developmental psychologists developed this internationally acclaimed test. According to this, people have different kinds of intelligences, and it is fairer than IQ tests, which only measure one type of aptitude.

The theory of intelligence suggests that people learn in different ways and that the brain is responsive to different types of content. The theory identifies Eight different potential pathways to learning, or intelligences, which are interconnected and can work independently:

1. Interpersonal
2. Intrapersonal
3. Musical
4. Logical/Mathematical
5. Body/Kinesthetic
6. Verbal/Linguistic
7. Visual/Spatial
8. Naturalistic.

2. Education:

Education is the process of facilitating learning, or the acquisition of knowledge, skills, values, beliefs, and habits. Your past performance in various subjects will help determine your proficiency in those areas and will be used for your career recommendations.

3. Astrology:

Astrology is an ancient practice that looks at the positions of celestial bodies to understand and predict aspects of a person's life, such as their personality, relationships, and future. It's based on the belief that the positions of stars and planets can influence our lives in meaningful ways, providing guidance and insight into various aspects of life.

(a) Vedic:

Vedic astrology, also known as Jyotish, is an ancient Indian system of astrology that is based on the belief that celestial movements and positions can influence human affairs and natural phenomena. It incorporates elements of astronomy and mathematics to interpret the influence of the stars and planets on individuals' lives, guiding them in making decisions and understanding their destiny.

(b) Numerology:

Numerology is a practice that suggests a mystical connection between numbers and events in life. It is based on the idea that numbers have unique vibrations and significance, influencing personality, relationships, and life paths. It is followed by those who believe in its principles, particularly in Hindu culture, as a means of understanding themselves and their futures.

4. Family & Society:

Family and society guidance in career counseling involves considering the familial and societal influences on an individual's career choices. It entails providing personalized advice and direction that aligns with the student's family background, cultural values, and societal expectations. By understanding these influences, individuals can make informed decisions that resonate with their familial and social contexts.

Career Recommendations:

The career recommendations given in this report are based on your all types of interests, education and personal profile. This is a highly customized report and care should be taken to understand the report recommendations. If there are any queries, please write back to us. The career recommendations are based on the market scenario and your profile.

1.1 Your Aptitude Analysis - Career Interest Profile

Rock-Solid Careers For Your Personality

- Here are solid-wage, fast-growing careers for six major personalities: creator, doer, helper, organizer, thinker, and persuader. Which one are you?



This section shows your top career interest areas. There are 6 total interest areas, each with its own set of typical work tasks, roles, and values. Some of these interest areas will appeal to you, while others will be less attractive. Choosing a career which is a good match for your interest profile ensures that you enjoy your daily work and get satisfaction out of your accomplishments.

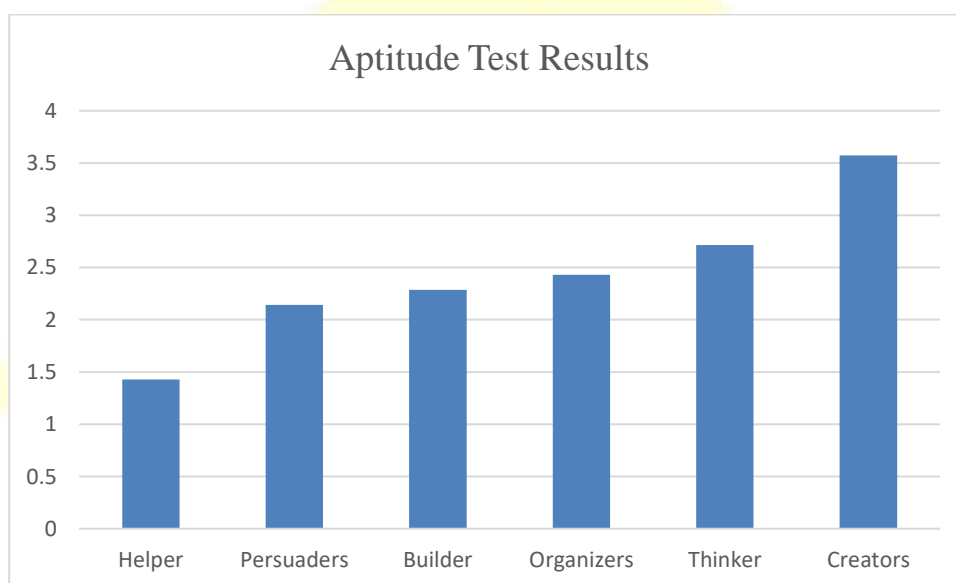

From this analysis, top 3 personality types are picked to suggest right careers for you. Your primary interest area is Helping, you are Helper.

A person is classified as a **Helper** when he or she is mostly interested in jobs that help or serve other people. Helpers are typically compassionate, caring people who like to see the impact of their work on others' lives.

Helper

Description of interest area	Some key skills	Some occupations with Helper components	Subjects you could study to give you the skills
Likes to work with people to teach, train and inform, help, treat, heal and cure, serve and greet, concerned for the wellbeing and welfare of others	Communicating orally or in writing, caring and supporting, training, meeting, greeting, assisting, teaching, informing, interviewing, coaching	Teacher, nurse, nurse aide, counsellor, police officer, Helper worker, salesperson, customer service officer, waiter, secretary	English, Helper Studies, Maths, Science, Health, Physical Education, Art, Computing, Business Studies, Languages

Persuaders

Description of interest area	Some key skills	Some occupations with Persuaders components	Subjects you could study to give you the skills
Likes meeting people, leading, talking to and influencing others, encouraging others, working in business	Selling, promoting and persuading, developing ideas, public speaking, managing, organising, leading and captaining, computing, planning	Salesperson, lawyer, politician, accountant, business owner, executive or manager, travel agent, music or sports promoter	English, Maths, Business Studies, Accounting, Economics, Helper Studies, Drama, Computing, Text Information Management, Languages

Builder

Description of interest area	Some key skills	Some occupations with Builder components	Subjects you could study to give you the skills
Likes to work mainly with hands, making, fixing, assembling or building things, using and operating equipment, tools or machines. Often likes to work outdoors	Using and operating tools, equipment and machinery, designing, building, repairing, maintaining, working manually, measuring, working in detail, driving, moving, caring for animals, working with plants	Pilot, farmer, horticulturalist, builder, engineer, armed services personnel, mechanic, upholsterer, electrician, computer technologist, park ranger, sportsperson	English, Maths, Science, Workshop, Technology, Computing, Business Studies, Agriculture, Horticulture, Physical Education

1.2 Intelligence Analysis:

Developmental psychologists developed this internationally acclaimed test. According to this, people have different kinds of intelligences, and it is fairer than IQ tests, which only measure one type of aptitude. There are many types of intelligence, and that these intelligences are relatively independent faculties. Multiple intelligence theory suggests that having a high ability level in one area does not necessarily predict similar abilities in others. Some may see this theory as a common-sense approach to intelligence assessment, as intelligence is multifaceted and characterized by individual differences in abilities and talents across various domains.

For example, young people often notice that they find certain subjects in school relatively easy compared to other subjects, or that they find academics challenging but excel in other domains, such as sports or creative pursuits. Gardner suggests that struggling in certain areas doesn't mean you're unintelligent—it can indicate a unique learning style or aptitude for a different type of intelligence.

The theory of intelligence suggests that people learn in different ways and that the brain is responsive to different types of content. The theory identifies Eight different potential pathways to learning, or intelligences, which are interconnected and can work independently:

1. Interpersonal
2. Intrapersonal
3. Musical
4. Logical/Mathematical
5. Body/Kinesthetic
6. Verbal/Linguistic
7. Visual/Spatial
8. Naturalistic.

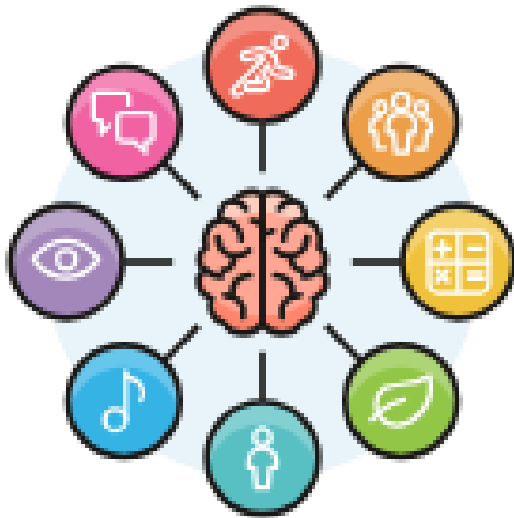

Your scores on multiple intelligences are presented below.

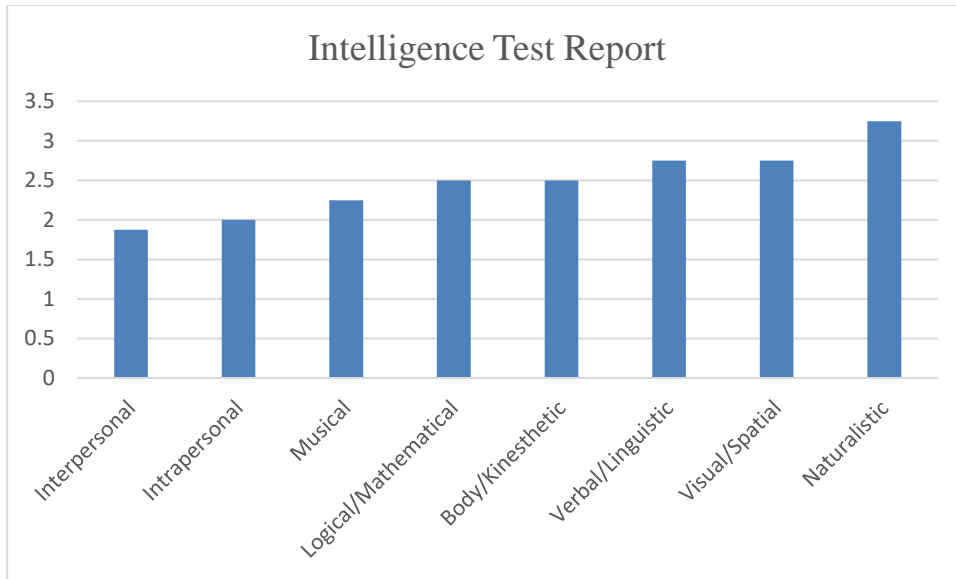

From this analysis, top 3 intelligence types are picked to suggest right careers for you. Your primary intelligence is in **Interpersonal** area followed by **Intrapersonal and Musical**.

1. Interpersonal Intelligence (People Smart)

Interpersonal intelligence also plays a vital function in a person's sense of well-being. It promotes success in managing relationships with other people. Its two central skills, the ability to notice and make distinctions among other individuals and the ability to recognize the emotions, moods, perspectives, and motivations of people, are known to be critical factors in successful employment. The ability to manage groups of people is required for managerial or leadership positions. Good teachers, counselors, salespersons, and psychologists need to understand a specific individual and then be adept at managing that relationship.

Capacities to discern and respond appropriately to the moods, vt temperaments, motivations, and desires of other people.

END STATES: Therapist, Salesman

If you're good at persuading and leading, then you are employing your keen interpersonal intelligence, also known as social intelligence. You're probably curious about others, enjoy conversation, and are exceedingly empathetic. If you are one of these "people-smart" individuals, then your calling may be in sales, teaching, management, or politics.

Daniel Golemans work on social intelligence has made a huge impact on helping people grow their ability to understand and interact effectively with others. Social intelligence involves effective verbal and nonverbal communication, the ability to note distinctions among others, and sensitivity to the moods and temperaments of others.

Possible jobs include:

- Diplomat
- Leader
- Manager
- Politician
- Clergy
- Social Worker
- Receptionist
- Sales Representative
- Counselor
- Child Care
- Coach
- Teachers
- HR managers
- Sales and Marketing
- Administration
- Businessmen

2. Intrapersonal Intelligence (Self-Smart)

Intrapersonal: Self-knowledge and the ability to act adaptively on the basis of that knowledge. This intelligence includes having an accurate picture of oneself (one's strengths and limitations); awareness of inner moods, intentions, motivations, temperaments, and desires; and the capacity for self-discipline, self-understanding, and self-esteem.

Access to one's own feelings and the ability to discriminate among them and draw upon them to guide behavior; knowledge of one's own strengths, weaknesses, desires, and intelligences.

END STATES: Person with detailed accurate self-knowledge

Unique contributions of the MI model to intelligence theory are the personal intelligences. The Intrapersonal and Interpersonal intelligences are presented as separate yet related functions of the human brain (especially the frontal lobes). Intrapersonal ability emphasizes self-knowledge, and interpersonal involves understanding other people.

People with strong interpersonal intelligence are skilled at understanding and interacting with others, making them well-suited for careers in teaching, counselling, or leadership roles.

Intrapersonal intelligence involves a deep understanding of your own thoughts, emotions, and aspirations. Do you already know which of Gardner's intelligences are your strengths? If you know yourself well, then you have high levels of intrapersonal or emotional intelligence (EQ). You relate well to others and can excel in fields like psychology, social work, or career counseling.

Intrapersonal intelligence involves self-awareness and understanding one's own emotions, strengths, and weaknesses, which can influence career choices that align with personal values and aspirations.

Vital functions of Intrapersonal intelligence include accurate self-appraisal, goal setting, self-monitoring/correction, and emotional self-management. Results of research have highlighted the importance of metacognition for learning in the basic academic skills of reading and mathematics. Intrapersonal intelligence is not the same as self-esteem, but it may be a strong factor in promoting self-confidence and effective stress management. Well-developed Intrapersonal intelligence may well be essential to an individual's sense of satisfaction and success. Intrapersonal intelligence has been referred to as the "royal road to achievement, learning, and personal satisfaction" and is thus key in maximizing career success. Specific vocations that require skills in intrapersonal self-management include pilots, police officers, writers, counselors, and teachers.

Intrapersonal intelligence is the capacity to understand oneself and ones thoughts and feelings, and to use such knowledge in planning and directing ones life. Self-awareness is important for everyone but some people have a natural connection to emotions and the inner-experience.

Possible jobs include:

- Psychologist
- Philosopher
- Writer
- Theologian
- Career counselor
- Consultant
- Criminologist
- Energy healer
- Personal counselor
- Program planner
- Researchers
- Scientists

3. Musical Intelligence (Music Smart)

Musical intelligence includes sensitivity to pitch, rhythm, timbre, and the emotional aspects of sound, as pertaining to the functional areas of musical appreciation, singing, and playing an instrument. A composer requires significant skill in many aspects of this intelligence, especially involving creative musical thinking. Some musical careers (e.g., instrumentalist, vocalist) may require more circumscribed abilities that emphasize technical skill rather than creative output.

Abilities to produce and appreciate rhythm, pitch, and timbre; appreciation of the forms of musical expressiveness.

END STATES: Composer, Violinist

Those with musical intelligence have a heightened sensitivity to sound, rhythm, and pitch, and they often excel in music-related fields.

Another area of intelligence is musical-rhythmic. Have you been successful at learning an instrument? Do you effortlessly sing in tune and find the beat to your favorite songs? If so, you may dream of rock star fame, but there are other professions to consider including sound engineer, songwriter, or music teacher.

Musical intelligence is the capacity to discern pitch, rhythm, timbre, and tone. This intelligence enables us to recognize, create, reproduce, and reflect on music, as demonstrated by composers, conductors, musicians, vocalist, and sensitive listeners. Lets rock and roll!

Possible jobs include:

- Audiologist
- Choir director
- Music conductor
- Music critic
- Music publisher
- Music promoter
- Music retailer
- Music teacher

- Music therapist
- Piano tuner
- Recording engineer
- Songwriter
- Sound editor
- Speech pathologist

2. Education:

Education is the process of facilitating learning, or the acquisition of knowledge, skills, values, beliefs, and habits. Your past performance in various subjects will help determine your proficiency in those areas and will be used for your career recommendations.

Congratulations on scoring 9.12 CGPA in your latest examination. It reflects you are good in studies. Analysis of previous 3 marksheets indicates that you are good in studies and perform better in practical subjects. Especially, in behavioural sciences and research & analysis related courses. It reflects that you are good at relationship building and research related careers.

3. Family & Society:

This section of analysis is related to your family and society background. Guidance on career involves considering the familial and societal influences on an individual's career choices. It entails providing personalized advice and direction that aligns with the student's family background, cultural values, and societal expectations. By understanding these influences, individuals can make informed decisions that resonate with their familial and social contexts.

The results of your test are as shown below:

Question	Answer	Rating
I like to be alone most of the times	Agree	2
I am a family person	Strongly agree	1
I am very much attached to my family members and can not live far from them.	Agree	2
My father is my ideal and I want to be like him	Strongly Disagree	5
I think I can do better with my career than what my father did with his career	Strongly agree	1
I want to travel places and meet different people in my life	Strongly agree	1
Working/living in a foreign country is my dream	Strongly Disagree	5
If I have to choose between family and my career, I will choose career	Neutral	3
I want to be my own boss rather than work for others	Strongly agree	1
I prefer learning by being an employee rather than start my own business	Disagree	4
If my parents or family members are sick or they need me, I will give priority to them and not my career	Strongly agree	1
I believe that I can make my career and no one else	Neutral	3

I want to spend my evenings with my family instead of working in office during that time	Disagree	4
I like to spend time in front of laptop/mobile/TV rather than meeting people.	Strongly Disagree	5
I believe that I will get what is in my fate	Strongly agree	1

The analysis of your responses indicate that you are not a 100% family-oriented person but at the same time you will stand with your family in need. There seems to be some confusion with you about whether you are a Loner or not. You need more self-confidence to shape up your career. It seems that a start-up business related to **counselling, teaching or a government administrative job** will suit you better.

4. Astrology:

In this section there will be two parts of analysis- first, Vedic astrology based on the positions of celestial bodies to understand and predict your career aspects including personality, relationships, and future. It's based on the belief that the positions of stars and planets can influence our lives in meaningful ways, providing guidance and insight into various aspects of life. Second, there will be Numerology.

4.1 Vedic:

Vedic astrology, also known as Jyotish, is an ancient Indian system of astrology that is based on the belief that celestial movements and positions can influence human affairs and natural phenomena. It incorporates elements of astronomy and mathematics to interpret the influence of the stars and planets on individuals' lives, guiding them in making decisions and understanding their destiny.

The career insights from your long Vedic astrology report is that you will be more successful in career that involves travelling to different places, involved in writing, research and speaking. Suggested career options are Creative writer, Teacher, Social Media writer/ blogger, Advertising manager.

The detailed report is there in the appendix if you wish to go through it.

4.2 Numerology:

Numerology is quite well known science and made more popular by Bollywood in India. Choosing names of a movie or of actors, releasing films on a particular date and many such decisions use numerology. Complete reliance is a bad practice and we suggest that one should look for comprehensive insights arising out of all various tools used by our researchers.

There are many types of numerology analysis and after years of research, we have found that following analysis is most effective in predicting career options.

Your Birth date: 15th May 1999

Based on the calculations, numerology number for you is: 3

Numerology Number 3 Characteristics:

Characteristics:

These people thrive on being the center of attention. They have high energy levels and are perceived as childlike.

They tend to be high achieving.

Friendly and charming, their enthusiasm means they are suited to careers in the arts and entertainment industry.

Challenges:

They can lose their focus as fast as they find it. They often begin a project but do not finish it. They find it hard to commit and tend to focus too much on other people's perceptions of them.

Potential Careers:

- Journalist
- Actor
- Singer
- Dancer
- Graphic designer
- Public relations/advertising executive

SUMMARY

Your different characteristics captured in various sections of "Chaturlok" were analysed using Artificial Intelligence to ensure that there is no human bias in reaching out to final list of career options. The final recommendations are summarized below,

- 1. Teacher- Business Management**
- 2. Entrepreneur- Counselling, Public Relations/Mktg**
- 3. Executive/Manager- HR, Sales/Mktg**
- 4. Writer- advertising, blogs, social media, general reading books**

You may choose one of these depending on your most strong area.

If some drastic changes happen in your life, it is recommended that you get yourself tested again. Though such situations rarely happen with most of the people and the results are valid for life time.

All the best for your future career.

ANNEXURES

Traditional

Name	Mansi Chauhan	Jainian Day	2451314	Asc Lord	SUN	Bal. Dasa	Sun 5 Y 5 M 15 D
Sex	Female	Ayan Type	Lahiri	Asc	Leo	Karan	Naaga
Date	15.5.1999	Ayan	023-50-52	Yoga	Sobhana	Star Lord	SUN
Day	Saturday	Place	Indore	Tithi	Amavasya	Star - Pada	Krittika-1
Time of Birth	13.40.0	Longitude	75.49.E	Sunset	18.59.42	Rasi Lord	MAR
SID	04.43.42	Latitude	22.43.N	Sunrise	05.46.23	Rasi	Aries

Lagna Chart

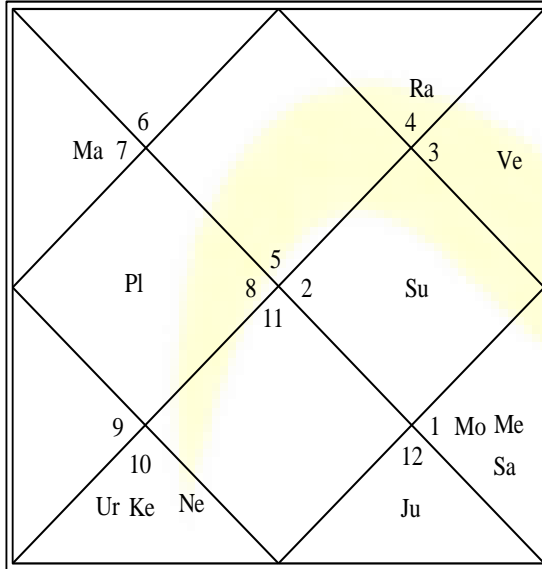

Navamasa Chart

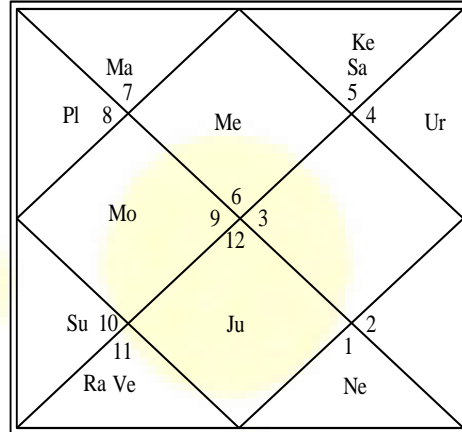

Planetary Positions				
Planets	Sign	Latitude	Nakshatra	Pada
ASC	Leo	18-36-38	Purvaphalguni	2
Sun	Taurus	00-13-56	Krittika	2
Moon	Aries	27-52-10	Krittika	1
Mars [R]	Libra	03-15-44	Chitra	3
Merc	Aries	18-16-41	Bharani	2
Jupt	Pisces	27-36-17	Revati	4
Venu	Gemini	13-31-15	Ardra	3
Satn	Aries	15-10-25	Bharani	1
Rahu [R]	Cancer	23-25-59	Ashlesha	3
Ketu [R]	Capricorn	23-25-59	Dhanishta	1
Uran	Capricorn	23-01-04	Sravana	4
Nept [R]	Capricorn	10-25-38	Sravana	1
Plut [R]	Scorpion	15-37-13	Anuradha	4

Vimshottari Dasha

SUN -6 Years 15/5/99 - 1/11/04	
SUN	19/2/99
MON	19/8/99
MAR	25/12/99
RAH	19/1/00
JUP	7/9/01
SAT	19/8/02
MER	25/6/03
KET	1/11/03
VEN	1/11/04

MON -10 Years 1/11/04 - 1/11/14	
MON	1/9/05
MAR	1/4/06
RAH	1/10/07
JUP	1/2/09
SAT	1/9/10
MER	1/2/12
KET	1/9/12
VEN	1/5/14
SUN	1/11/14

MAR -7 Years 1/11/14 - 1/11/21	
MAR	28/3/15
RAH	16/4/16
JUP	22/3/17
SAT	1/5/18
MER	28/4/19
KET	25/9/19
VEN	25/11/20
SUN	1/4/21
MON	1/11/21

RAH -18 Years 1/11/21 - 1/11/39	
RAH	13/7/24
JUP	7/12/26
SAT	13/10/29
MER	1/5/32
KET	19/5/33
VEN	19/5/36
SUN	13/4/37
MON	13/10/38
MAR	1/11/39

JUP -16 Years 1/11/39 - 1/11/55	
JUP	19/12/41
SAT	1/7/44
MER	7/10/46
KET	13/9/47
VEN	13/5/50
SUN	1/3/51
MON	1/7/52
MAR	7/6/53
RAH	1/11/55

SAT -19 Years 1/11/55 - 1/11/74	
SAT	4/11/58
MER	13/7/61
KET	22/8/62
VEN	22/10/65
SUN	4/10/66
MON	4/5/68
MAR	13/6/69
RAH	19/4/72
JUP	1/11/74

MER -17 Years 1/11/74 - 1/11/91	
MER	28/3/77
KET	25/3/78
VEN	25/1/81
SUN	1/12/81
MON	1/5/83
MAR	28/4/84
RAH	16/11/86
JUP	22/2/89
SAT	1/11/91

KET -7 Years 1/11/91 - 1/11/98	
KET	28/3/92
VEN	28/5/93
SUN	4/10/93
MON	4/5/94
MAR	1/10/94
RAH	19/10/95
JUP	25/9/96
SAT	4/11/97
MER	1/11/98

VEN -20 Years 1/11/98 - 1/11/18	
VEN	1/3/02
SUN	1/3/03
MON	1/11/04
MAR	1/1/06
RAH	1/1/09
JUP	1/9/11
SAT	1/11/14
MER	1/9/17
KET	1/11/18

Ashtakvarga Table

Sign No	1	2	3	4	5	6	7	8	9	10	11	12
Sun	2	5	5	4	4	2	3	6	4	7	4	2
Moon	3	1	6	3	4	4	6	3	4	4	7	4
Mars	3	3	3	3	4	3	4	3	2	5	5	1
Merc	5	4	4	4	5	5	5	4	2	8	5	3
Jupt	5	6	4	4	6	4	4	4	5	5	5	4
Venu	4	1	6	4	6	4	3	4	7	3	5	5
Satn	1	3	4	2	5	4	1	4	3	3	6	3
Total	23	23	32	24	34	26	26	28	27	35	37	22

Chalit Table

Bhav	Sign	Bhav Begin	Sign	Mid Bhav
1	Leo	03.36.04	Leo	18.36.38
2	Virgo	03.36.04	Virgo	18.35.30
3	Libra	03.34.56	Libra	18.34.22
4	Scorpion	03.33.48	Scorpion	18.33.14
5	Sagittarius	03.33.48	Sagittarius	18.34.22
6	Capricorn	03.34.56	Capricorn	18.35.30
7	Aquarius	03.36.04	Aquarius	18.36.38
8	Pisces	03.36.04	Pisces	18.35.30
9	Aries	03.34.56	Aries	18.34.22
10	Taurus	03.33.48	Taurus	18.33.14
11	Gemini	03.33.48	Gemini	18.34.22
12	Cancer	03.34.56	Cancer	18.35.30

| ANNEXURES

|| Your Ascendant ||

The ascendant house is considered very important in Vedic astrology. During the birth of a person, the sign which rises in the sky is called the persons ascendant. And, the sign which comes in this house is called the ascendant sign. The ascendant helps in calculating minutest event in a person's life through astrology. Whereas, the daily, weekly, monthly and yearly predictions are made on the basis of moon sign and sun sign.

Your Ascendant is: Leo

Health for Leo Ascendant

The diseases of Leo mainly involve the heart, most seriously occlusion of cardiac arteries by blood clot or occlusion bringing on a heart attack. Nervous tension can affect the heart with palpitations and the like. The ailments related to Leo are pain in the back and lungs, spinal complaints, diseases of the heart and blood, sickness in ribs and sides, convulsions, pleasantries, violent burning fevers including, and some trouble of the eyes.

Temperament & Personality For Leo Ascendant

People fall under this zodiac sign are the owner of dynamic and attractive personality. A typical Leo is ambitious, courageous, strong willed, positive, independent and self-confident. They are straightforward and uncomplicated individual who know very well what they want and pursue it with complete enthusiasm and a creative spirit. Usually they are temperamental, sometimes blunt and nasty when affronted are deeply hurt by malice or aggression. Too sensitive to personal criticism and when their governance is threatened, they can go into a sudden anger. They are stubborn and will hold onto a belief or stick to a course of action through thick or thin. Possess idealistic and humane nature. Basically Leos are outgoing, happy, kind and generous, self- expressive, intelligent and broad minded. They have a fixed determination but will get unjustifiably into a bad temper at the slightest provocation but the anger can be quickly pacified. They may hold a grudge for long and are an independent thinker. They stick to orthodox principles in religion but are preferably tolerant towards other's precepts and practices.

Physical Appearance For Leo Ascendant

Leo ascendants are the owner of charismatic personality they often cast majestic and magnetic impression on people. But in terms of structure they are not as blessed as their persona they usually have average height with perfectly carved upper body. Leo possesses large oval shaped face with yellowish tinge eyes with a prominent chin. Male and female leo may appear controlled, but are easily moved and belligerent. Quick responsiveness and aggressiveness is common, as is vigour and passion.